

**Mississippi State Penitentiary  
Parchman, Mississippi  
2016 Sanitation Inspection Report  
(June 06-09, 2016)**

<b>Facility Name &amp; Address:</b> Mississippi State Penitentiary Hwy. 49 West Parchman, Mississippi 38728	<b>Inspected By:</b>  <b>Rayford Horton, Environmental Admin. I</b> <hr/> <b>INSTITUTIONAL SERVICES</b> <b>P.O. BOX 1700</b> <b>JACKSON, MISSISSIPPI 39215-1700</b> <b>PHONE 601/576-7693</b>
<b>Unit 29 A Building</b>	
<b>I. Environmental Sanitation:</b>	<b>Date of Inspection: June 06, 2016</b>
<b>A-zone Hall area</b>	
Bird nest on top of entrance	
Ceiling Tiles missing	
<b>A ZONE</b>	
Cells #4,#22 has no cold water at lavatory sinks	
Cells #7,8,9,12,13 & 16, has a hole in the window screen	<b>Reference Picture Section 5 (pages 74-79)</b>
Cells #7,28,34 & 38 has no light fixture	<b>Reference Picture Section 8 (pages 93-100)</b>
Bottom shower wall not stable, light does not work in the shower and shower has mold or mildew on walls	
Cell #10 has leak around the wall.	
Between cell #10 and #11 ceiling fabrication is torn down	<b>Reference Picture Section 6 (pages 80-87)</b>
Cells #7 & #28, commode does not work	<b>Reference Picture Section 3 (page 53-63)</b>
Cell #16, light fixture is hanging	
Cells #18,20,26 & 27, has no electrical power	
Cell #33 bed frame is bent	
Cell #23 has structural damage throughout	
Zone need high and low cleaning on top and bottom tier from fires	

<b>Unit 29 A Building</b>	
<b>I. Environmental Sanitation:</b>	<b>Date of Inspection: June 06, 2016</b>
<b>B-Zone Hall Area</b>	
Ceiling tiles are missing by entrance door to B-zone	
<b>B-ZONE</b>	
Cells #45,46,47,60,61,69,70 & 74, has no cold water at lavatory sinks	
Cells #57 & 62 has no hot water at lavatory sinks	
Cells #49 electrical cover is missing from the wall	<b>Reference Picture Section 4 (pages 64-73)</b>
Cells #45,46,57,58,72 & 74 window screens are torn	
Cells #59 & 86 window screens are missing	
Cells #55,62,74,76,77 & 81 lights do not work	
Cell #55 has high water pressure in lavatory sink	
Food cart with empty food tray on zone	
Cell #72 lavatory sink has a leak	
Cell #71 is inoperable	
Cell #85 door frame is missing	<b>Reference Picture Section 7 (pages 88-92)</b>
<b>Unit 29 B BUILDING</b>	
<b>I. Environmental Sanitation:</b>	<b>Date of Inspection: June 06, 2016</b>
Bird's nest on top of entrance of building	
<b>29B BUILDING HALL AREA</b>	
<b>A-zone</b>	
Cells #2,7 & 17 has no cold water at lavatory sinks	
Cells #3 & 13 has no hot water at lavatory sinks	

Cells #2,8,9,11,13,16,17,22,25,26,27,29 & 37, all have exposed wires with no electrical covers for light switch	<b>Reference Picture Section 4 (pages 64-73)</b>
<b>Unit 29 B BUILDING</b>	
<b>I. Environmental Sanitation:</b>	<b>Date of Inspection: June 06, 2016</b>
Cells #13,14,15 &17, light fixtures are hanging	
Cells #2,4,7,9,11,12,17,22,32 & 33 has a hole in the window screens	
Cell #33 and 34 inoperable bed frames are bent	
Zone Bottom shower has mold and mildew, both lavatory sinks constantly run water and only one (1) light is working	<b>Reference Picture Section 2 (pages42-52)</b>
Zone Top shower one (1) light is not working, sink #2 water pressure too high and there's mold/mildew throughout	<b>Reference Picture Section 2 (pages 42-52)</b>
Cells #40, 41 & 44 lights do not work	
Cell #41 has no water at all	
Water fountain on top tier is broken	
<b>B-ZONE</b>	
At the base of tower the electrical outlets are missing cover plates	
Between cells #47 and 48 water leaks out from the wall	
Water fountain leak onto floor leaving standing water	
Zone bottom shower has mold/mildew, standing water, floor surface broken, lights do not work in the shower	<b>Reference Picture Section 2 (pages 42-52)</b>
Cells #63,64, 57, 58,49,67 & 74, has a hole in the window screens	
Cells #65,66 & 69 has no hot water at lavatory sinks	
Cell #60 low water pressure at lavatory sink	
Cells #65,64,60,59,50, 51 & 49 are missing electrical covers for light switch	
Zone shower on top tier has mold/mildew and light do not work	<b>Reference Picture Section 2 (pages 42-52)</b>

Cells #66 & 67 has fans that are straight-wired for power	
<b>Unit 29 B BUILDING</b>	
<b>I. Environmental Sanitation:</b>	<b>Date of Inspection: June 06, 2016</b>
Top tier water fountain does not work	
Zone needs high and low cleaning	
Cells #64 & 53, walls have cracks in them	<b>Reference Picture Section 4 (pages64-73)</b>
Zone ventilation/exhaust fan does not work	
Cell #31 has no electrical power get power from cell 30 via hole in wall	
Cells #33 and 34 are inoperable	

<b>Unit 29 C BUILDING</b>	
<b>I. Environmental Sanitation</b>	<b>Date of Inspection: June 06, 2016</b>
<b>29 C BUILDING HALL AREA</b>	
<b>None</b>	
<b>A Zone</b>	
Window screen missing from Cells #2,6,9 & 44,	
Cells #2,6,8 &10 electrical panel cover for light switches are missing	
Fabrication is missing throughout zone	
Zone bottom shower has exposed lights and mold/mildew	
Lavatory sink #1 is stopped up	<b>Reference Picture Section 3 (pages 53-63)</b>
Lights were out on cubic area #22/23 and #23/24 bed area	
Light has been discolored above bed #27/28	
Observed chemicals, brooms, mops, and boots stored in corner on the zone	
Bed #42 need a mattress	
Zone Shower on top tier has mold/mildew throughout and paint peeling	<b>Reference Picture Section 2 (pages 42-52)</b>

<b>B-ZONE</b>	
Cells #72,74 & 75 has a hole in the window screens	
<b>Unit 29 C BUILDING</b>	
<b>I. Environmental Sanitation:</b>	<b>Date of Inspection: June 06, 2016</b>
Bed #66 &114 need mattress covers	
Zone Bottom shower drain is clogged and has standing water, lights do not work and shower has mold/mildew	
Bed #73 light fixture needs replacing	
CTQ cell # 6 has a bird nest in it.	<b>Reference Picture Section 1 (pages 36-41)</b>
Cell #93 has no water, no window screen, and a bird nest in the window	
Zone shower on top tier has no lights, water constantly leaks from shower head, peeling paint and shower has mold/mildew	
Bed area #89/90 and #90/91 window screens need to be cleaned	
Bed area #88,112 &118 window screens are missing	
Cells #109 &159 has bird nest in the windows	<b>Reference Picture Section 1 (pages 36-41)</b>
Top tier water fountain front cover is missing	
Beds #102/103 windows will not close	
Beds104,110 &124 lights are out above beds	
<b>Unit 29 D BUILDING</b>	
<b>I. Environmental Sanitation</b>	<b>Date of Inspection: June 06, 2016</b>
<b>29 D Building Hall Area</b>	
Ceiling leaks water by entrance door	
<b>A ZONE</b>	
Lights do not work on the bottom tier	<b>Reference Picture Section 8 (pages 93-100)</b>

Beds #1,8 &28 lights do not work in bed areas	
Cells #6 & 12 window screens are missing	
Cells #21,36 & 60 has a hole in the window screens	
<b>Unit 29 D BUILDING</b>	
<b>I. Environmental Sanitation</b>	<b>Date of Inspection: June 06, 2016</b>
Beds #27,41,42,44 & 52 have no mattress cover	
#20 & 44 are missing light fixtures	
Bed #57 has no pillow	
Zone shower on bottom tier has mold/mildew throughout, shower #1 constantly drips, shower#2 constantly running water	<b>Reference Picture Section 2 (pages 42-52)</b>
Observed broken food trays by the zone microwave	
Bed #22 has holes in wall by the bed.	<b>Reference Picture Section 4 (pages 64-73)</b>
Zone shower on top tier has mold/mildew throughout, concrete surface in missing, water in Sink #1 is stopped up	<b>Reference Picture Section 2 &amp; 3 (pages 42-63)</b>
<b>B-ZONE</b>	
Cells #66,81,86,88,90,100 &114 window screens have holes in them	
Bed #68 window will not open	
Urinal #1 on bottom tier does not work	<b>Reference Picture Section 3 (pages 53-63)</b>
Water will not get cold at either water fountain on the zone	
Observed inmates using boxes for garbage/waste cans	
Cell #93 commode does not work	<b>Reference Picture Section 3 (pages 53-63)</b>
Zone shower on top tier has mold/mildew throughout, Sink #2 constantly running water, shower light does not work	<b>Reference Picture Section 2 (pages 42-52)</b>
Observed numerous food trays throughout the zone	

Light fixture missing from bed area 99	
Beds #106,108 missing mattress covers	
Commode # 1 and urinal on top tier do not work	<b>Reference Picture Section 3 (pages 53-63)</b>
<b>Unit 29 D BUILDING</b>	
<b>I. Environmental Sanitation</b>	<b>Date of Inspection: June 06, 2016</b>
Bed #109 has no mattress	
Bed #119 has a bird nest in the window	<b>Reference Picture Section 1 (pages 36-41)</b>
Bed #124 has holes in wall by the bed	<b>Reference Picture Section 4 (pages 64-73)</b>
<b>Unit 29 E BUILDING</b>	
<b>I. Environmental Sanitation</b>	<b>Date of Inspection: June 06, 2016</b>
<b>29 E BUILDING HALL AREA</b>	
<b>None</b>	
<b>A ZONE</b>	
Cells #32,34,38,39,40,42 & 58 window screens are missing	
Cell #54 window screen is missing	
Bed #63/62 light switch is straight-wired to bed #64	
Zone shower has mildew/mold throughout the shower	<b>Reference Picture Section 2 (pages 42-52)</b>
Zone is missing electrical covers throughout the zone	
Cells #38,42,44,60 & 62 lights do not work	
Cell #46 has a bird nest in the window.	<b>Reference Picture Section 1 (pages 36-41)</b>
Beds #1,8,16 & 26 need mattress covers	
<b>B-ZONE</b>	
Cells #64,78 & 119 window screens has holes in them	

Cells #112 & 126 window screens are missing	
Zone bottom tier Urinal #1 is out of order, commode #2 out of order	<b>Reference Picture Section 3 (pages 53-63)</b>
<b>Unit 29 E BUILDING</b>	
<b>I. Environmental Sanitation</b>	<b>Date of Inspection: June 06, 2016</b>
Zone shower on bottom tier light does not work and shower has mold/mildew throughout shower	<b>Reference Picture Section 2 (pages 42-52)</b>
Zone has lights out throughout the zone	
<b>Unit 29 F</b>	
<b>I. Environmental Sanitation</b>	<b>Date of Inspection: June 06, 2016</b>
<b>29 F BUILDING HALL AREA</b>	
Observed a bird nest on entrance roof	
<b>A ZONE</b>	
Zone bottom tier shower has one (1) light out, peeling paint and mold/mildew throughout the shower	<b>Reference Picture Section 2 (pages 42-52)</b>
Zone water fountain has a leak	
Zone bottom tier water fountain constantly leaks	
Cells #5/6,28,21/22,38 window screens have holes in them	
Beds #4 & 31 electrical covers are missing	
Bed area #19/20 lights do not work	
Beds #33,42/43 have bird nest in the windows	
Bed Area #63/64 outlets are not attached to the wall	
Bed #33 has no receptacle nor light fixture	



Bed areas #34/35 light fixtures are hanging	
<b>Unit 29 F</b>	
Bed are 44/45 light switch sparks fire from time to time	
Zone Top Tier Showers has paint peeling and mold/mildew throughout the shower	
<b>Unit 29 F</b>	
<b>I. Environmental Sanitation</b>	<b>Date of Inspection: June 06, 2016</b>
Observed exposed wires throughout building	
Observed fabrication torn and missing throughout building	
<b>B-ZONE</b>	
Observed a hole in all window screens throughout the zones	
Bottom tier shower has mold/mildew throughout the shower, Urinal #1 does not work, and light does not work	
Bed #74,80,88,90,99,120,121 & 122 has a hole in the wall beside the beds	
Bed #112 has no mattress	
Observed fabrication torn throughout zone	
Zone Top shower has mold/mildew, shower is missing knob, only one (1) light is working and water is constantly running in shower #2	
Water fountain does not have cold water	
Urinal #2 on top tier and commode both does not work and lights are not working	
Cells # 75, 78 &79 Observed exposed wires	

Bed #119 cell wall has cracks stuffed with toilet paper to keep rain water from leaking in.	
Cells #74,88,98,120 & 124 has holes in the walls	
<b>Unit 29 F</b>	
Observed the smoke detector hanging	

<b>Unit 29 G Building</b>	
<b>I. Environmental Sanitation</b>	<b>Date of Inspection: June 06, 2016</b>
Observed food trays were sitting outside the entrance of the building with birds eating off the trays	
Observed buckets of paint stacked at G and H section gate	
<b>Unit 29 G Building A-Zone is closed</b>	
<b>Unit 29 G Building B-Zone</b>	
<b>I. Environmental Sanitation</b>	<b>Date of Inspection: June 06, 2016</b>
Zone Bottom tier showers #1 and 3 light fixture is missing	
Cell #16 need a mattress	
Cell #11 lights do not work and bed needs a mattress	
Cell #9 commode will not flush	
Cell #10 window screen is torn	
Cell #8 commode button is leaking	
Cell #6 window will not open and ceiling is leaking	
Cell #5 lavatory sink knob is broken and cold water pressure is low and water leaks around the window	
Cell #2 and #3 has one (1) light out	
Two (2) lights are out in the day room area	

<b>Unit 29 G Building B-Zone</b>	
<b>I. Environmental Sanitation</b>	<b>Date of Inspection: June 06, 2016</b>
Cell #40 bed needs a mattress	
Cell #35, 30 and 29 cell lights are out	
<b>Unit 29 G Building B-Zone</b>	
Cell #26 Facing missing, one (1) light is out	
Cell #20 one (1) light is out	
Two (2) lights are out in the dayroom area	
<b>Unit 29 G Building B-Zone</b>	
<b>I. Environmental Sanitation</b>	<b>Date of Inspection: June 06, 2016</b>
Shower #1 is inoperable on top tier	

<b>Unit 29 H Building A-Zone</b>	
<b>I. Environmental Sanitation</b>	<b>Date of Inspection: June 06, 2016</b>
Bottom Tier Shower #3 is inoperable	
Cell #1 lavatory sink cold water does not work	
Cell #2, Beds 3 and 4 need a mattress cover	
Cell #3, lavatory sink water constantly running	
Cell #12, Bed 23 need a mattress	
Cell #10, Bed 20 need mattress cover	
Cell #35 lavatory sink cold water does not work	
Cell #32 commode is leaking, low water pressure in sink	

Cell #30 commode is leaking	<b>Reference Picture Section 2 (pages 42-52)</b>
Cell #39 cold water button is sticking and the electrical socket does not work	
<b>Unit 29 H Building A-Zone</b>	
<b>I. Environmental Sanitation</b>	<b>Date of Inspection: June 06, 2016</b>
Cell #358 commode button is leaking	
Cell # 45 need a mattress cover	
Top tier shower #3 light does not work	
<b>Unit 29 H Building B-Zone</b>	
<b>I. Environmental Sanitation</b>	<b>Date of Inspection: June 06, 2016</b>
Cell #7 commode constantly running water	
<b>Unit 29 H Building B-Zone</b>	
<b>I. Environmental Sanitation</b>	<b>Date of Inspection: June 06, 2016</b>
Cell #16 one (1) light is out, low water pressure in the sink	
Cell #9 low water pressure in the sink	
Cell #5 commode is stopped up and leaking	
Cell #4 commode pressure is too high and commode leaks	
Cell #2 electrical socket is out	
Cell #1 electrical socket is out ceiling has a leak	
Cell #13, 10 and 28 ceiling has a leak	
Cell #37 window will not close	
Cell #34 window is jammed and sink is constantly running water	
Cell #30 sink water pressure is too high	
Cell #29 ceiling has a leak and sink is constantly running water	
Cell #27 lavatory sink has no hot water	
Cell #28 beds need a mattress cover and cold water is constantly running in the lavatory sink	
Cell #5 has a hole in the wall	
Zone Top Tier lights are out in all the showers	
Top tier Shower #1 door is jammed	
Breakfast food trays that were delivered to the building were wrapped around the sides with plastic wrap and no cover on the top	

trays and the food trays were out of temperature range. When check food temperature was indicating 70 degrees	
Bottom tier Shower #3 light does not work	
Observed a hole in the ceiling	
Cell #18 water constantly running	
Cell #13 water pressure too high, evidence of raining in cell	<b>Reference Picture Section 6 (pages 80-87)</b>
Evidence of leaking between cells #11 and #12	
Cell #1 has a water leak	
Cell #2 sink constantly running water	
Cell #5 commode button is sticking and evidence of leaking in cell	
Cell #4, 5 and 6 needs a mattress	

### **Unit 29 H Building B-Zone**

<b>I. Environmental Sanitation</b>	<b>Date of Inspection: June 06, 2016</b>
Cell #21 lavatory sink has no cold water	
Observed four (4) lights out in the dayroom area	
Cell #17 lavatory sink has no hot water	
Cell #16 evidence of raining in the cell	
Cell #15 one (1 ) light is out	

### **Unit 29 I Building A-Zone**

<b>I. Environmental Sanitation</b>	<b>Date of Inspection: June 06, 2016</b>
Bed #75 need a mattress	
Cell #39 evidence sink is leaking	
Lights out in all top tier showers	
Top tier shower #2 constantly running water	
Dayroom area has three (3) lights out	
Bottom tier Shower one (1) is inoperable	
Observed roaches crawling throughout building	
Observed paint and stripper in sally port area	

Cell #14 only one (1) light is working	
Cell #12 has low water pressure at lavatory sink	
Cell #10 Bed #20 need a mattress cover	
Cell # 5 Bed #9 need a mattress cover	
Cell #3 has mold on the wall and evidence of leaking in cell	

<b>Unit 29 I Building B-Zone</b>	
----------------------------------	--

<b>I. Environmental Sanitation</b>	<b>Date of Inspection: June 06, 2016</b>
Cell #19 light does not work	
Cell #18 commode has a leak and cell has no electrical power	

<b>Unit 29 I Building B-Zone</b>	
----------------------------------	--

<b>I. Environmental Sanitation</b>	<b>Date of Inspection: June 06, 2016</b>
Cell #17 evidence of leaking in cell and light does not work	
Cell #16 cell light does not work and lavatory sink cold water has low pressure	
Cell #15, 14, 10, 21, 26,25 & 31 lights do not work	
Cell #12 evidence of leaking in window, bed #103 need a mattress cover and window screen is torn	
Cell #13 evidence of leaking in window	
Cell #11 evidence of leaking in cell and lights do not work	
Cell # 6 and 7 has no electrical power	
Cell #3 bed #86 need a mattress cover and sheets	
Cell #39 sink is stopped up and water constantly running	
Cell #20 lights and electrical sockets are out	
Bed #127 need a mattress	
Cell #28 commode and sink are stopped up	
Bed #136 need a mattress	

Cell #32 evidence of leaking in cell	
Cell #33 sink constantly running and electrical socket is out	
Bed #147 need a mattress	

<b>Unit 29 I Building B-Zone</b>	
----------------------------------	--

<b>I. Environmental Sanitation</b>	<b>Date of Inspection: June 06, 2016</b>
Cell #35 evidence window is leaking	
Bed #153 and 154 need a mattress	
Top tier 1 <sup>st</sup> shower light does not work	

<b>Unit 29 I Building B-Zone</b>	
----------------------------------	--

<b>Unit 29 I Building B-Zone</b>	
----------------------------------	--

<b>I. Environmental Sanitation</b>	<b>Date of Inspection: June 06, 2016</b>
Windows need cleaning throughout the building	

<b>Unit 29 I Building Hall</b>	
--------------------------------	--

<b>I. Environmental Sanitation</b>	<b>Date of Inspection: June 06, 2016</b>
None	

<b>Unit 29 J Building A-Zone</b>	
----------------------------------	--

<b>I. Environmental Sanitation</b>	<b>Date of Inspection: June 06, 2016</b>
Cell #13 lavatory sink hot water constantly running	
Cell #23 lavatory sink has low water pressure	
Cell #25 light does not work	
Cell #28 commode is leaking	
Top tier shower #2 light does not work	
Dayroom area has two (2) lights out	

<b>Unit 29 J Building B-Zone</b>	
<b>I. Environmental Sanitation</b>	<b>Date of Inspection: June 06, 2016</b>
Bottom tier shower #3 does not work	
Cell #8 evidence of roof leaking	
Cell #26 evidence window leaking	
Cell #27 commode is leaking	
<b>Unit 29 J Building B-Zone</b>	
Cell #28 lavatory sink cold water does not work	
Cell #35 commode leaking and electrical socket out	
Two (2) lights out in the dayroom area	
Top tier 2 <sup>nd</sup> shower inoperable	
Bottom tier 3 <sup>rd</sup> shower lights do not work	

<b>Unit 29 J Building Hall</b>	
<b>I. Environmental Sanitation</b>	<b>Date of Inspection: June 06, 2016</b>
None	
<b>Unit 29 K Building A-Zone</b>	
<b>I. Environmental Sanitation</b>	<b>Date of Inspection: June 06, 2016</b>
Zone entrance door won't lock; using a chain and a padlock to secure	
Bottom tier shower #3 constantly running water	
Cell #5 has no lights, hole in window screen and water leaks through the window	
Cell #6 evidence that it rains in window	
Cell #7 evidence of leaking in cell	
Cell #10 evidence of leaking when it rains	
Cell #11 bed 22 and 23 need a mattress cover	
Cell #3 lavatory sink leaks	



Cell #14 commode leaks and electrical socket needs fixing	
Cell #26 light cover plate is missing	
Cell #15 commode leaks	
Cell #19 Bed #37 need a mattress cover	
Cell #40 Commode and sink has low water pressure and cell light does not work	
Cell #21 & 24 electrical socket is out	
<b>Unit 29 K Building A-Zone</b>	
Cell #23 has no electrical power	
Bed #54 need a mattress and evidence window is leaking	
Cell #30 has no electrical power and evidence window is leaking	
Cell #32 lavatory sink has low water pressure	
Cell #33 lavatory sink constantly running water	
<b>Unit 29 K Building A-Zone</b>	
<b>I. Environmental Sanitation</b>	<b>Date of Inspection: June 06, 2016</b>
Cell #34 lavatory sink constantly running hot water and cold water does not work	
Cells #37 and 39 lights do not work	
Top tier shower #1 and 2 lights do not work	

<b>Unit 29 K Building B-Zone</b>	
<b>I. Environmental Sanitation</b>	<b>Date of Inspection: June 06, 2016</b>
Top tier shower #3 constantly running water	
Bottom tier shower #2 light fixture missing	
Bottom tier shower # 1 has no lights	
Observed roaches in bottom tier shower #3	
Cell #18 lavatory sink hot water does not work	
Cell #17 Bed #14 need a mattress cover	
Cell #16 commode will not flush	

Cell #14 Commode knob leaks and cell leaks when it rain	
Cell #13 has a hole in the wall	
Cell #11 light and sink does not work	
Cell #9 lavatory sink cold water has low pressure	
Cell #7 has hole in the window screen	

Unit 29 L Building A and B-Zones	
<b>I. Environmental Sanitation</b>	<b>Date of Inspection: June 06, 2016</b>
Zone door nor cell doors will lock (Could not conduct an inspection) observed inmates outside of their cells	
Unit 29 L Building Hall	
<b>I. Environmental Sanitation</b>	<b>Date of Inspection: June 06, 2016</b>
None	
Unit 29 Kitchen	
<b>II. Food Service:</b>	<b>Date of Inspection: June 06, 2016</b>
Observed: Bread in storage opened and unprotected	
Observed: Corn bread being baked on dirty baking racks	
Gate #23 has standing water	
Observed: No hand soap in the kitchen bathroom	
Observed roaches in the dry storage room and bread unsecured	
Observed: drain backed up and water overflowing into the food prep area	
Observed: Warmer with dirty trays inside	
Freezer floor has trip/fall hazard	
Thaw Cooler has sprinkler head leaking	
Prep room has leak in ceiling and paper towel stuffed in ceiling	

Observed roaches crawling on the kitchen wall	<b>Reference Picture Section 10 (pages 110-115)</b>
Ceiling has paint peeling	
Entrance door (on back dock) blower is dirty and curtain is torn	
<b>Unit 29 Gym</b>	
<b>I. Environmental Sanitation</b>	<b>Date of Inspection: June 06, 2016</b>
1 <sup>st</sup> lavatory sink in bathroom does not work	
Two (2) lights are out in gym area	

<b>AREA I CLINIC</b>	
<b>I. Environmental Sanitation</b>	<b>Date of Inspection: June 06, 2016</b>
None	

<b>Unit 30 A BUILDING</b>	
<b>I. Environmental Sanitation</b>	<b>Date of Inspection: June 07, 2016</b>
<b>A ZONE</b>	
Window screens have holes throughout building	
Beds # 29,31,96 & 91 has rusted sheets	
Beds 91 & 96 need a mattress	
Shower #4 is missing knobs	
Shower is missing floor tiles	
Ceiling in shower is falling-in	
<b>B ZONE</b>	
Observed clothes stuffed in the vents	
Beds #110,112,116,130,131,128,186 & 180 has rusted sheets	

Beds #116,126,163,164 & 175 need a mattress cover	
Bed #144 need a pillow	
Shower is missing floor tiles Lavatory sink #1 is leaking, commode #3 does not work, Lavatory sink #7 is stopped up, shower has mold/mildew throughout	

**Unit 30 B BUILDING**

<b>I. Environmental Sanitation</b>	<b>Date of Inspection: June 07, 2016</b>
<b>A ZONE</b>	
Showers #1 & 2 are missing shower heads, 3 & 4 constantly leaks, lavatory sink #5 knob is missing, shower has mold/mildew throughout	
Commode #3 does not work	
Water fountain is missing	
Zone needs high and low cleaning on zone	
Vent is hanging in urinal area	
Beds #1,15,21,23,33,39,44,47 rusted sheets	

**Unit 30 B BUILDING**

<b>I. Environmental Sanitation</b>	<b>Date of Inspection: June 07, 2016</b>
Bed #79 need a mattress	
Beds #83,89,94,99 need mattress covers	
Bed #107/108 need a light cover	
<b>B ZONE</b>	
Electrical plate cover missing by entrance, exposed wires	
Beds #116,165,171,199, 213 are missing mattress covers	
Beds #125 & 144 has rusted sheets	

**Unit 30C Building A-Zone**

<b>I. Environmental Sanitation</b>	<b>Date of Inspection: June 07, 2016</b>
Beds #7, 18, 42, 82 and 104 has rusted sheets	
Cell #43 mattress is torn	
Beds #23, 34, 56, 73, 76, 90 and 106 need	

mattresses	
Five (5) lights are out in the day room area	
The exhaust fan is leaking near bed #51	
1 <sup>st</sup> urinal does not work	
Shower area ceiling is leaking and holding water	
Water fountain cover is off with exposed wires	
<b>Unit 30C Building B-Zone</b>	
<b>I. Environmental Sanitation</b>	<b>Date of Inspection: June 07, 2016</b>
Beds #131, 142, 157, 160, 163, 176 and 191 need mattresses	
Bed #161 mattress is torn	
High cleaning is needed	
Light fixture near bed #213 is missing	
The laundry room needs cleaning and the dirty laundry needs to be removed from the room	
Lavatory sink #5 does not work	
4 <sup>th</sup> urinal and 4 <sup>th</sup> commode does not work	
Ceiling and floor tiles are in the shower area	
<b>Unit 30C Building B-Zone</b>	
<b>I. Environmental Sanitation</b>	<b>Date of Inspection: June 07, 2016</b>
2 <sup>nd</sup> shower does not work	
Observed mosquitoes present in shower area	
<b>Unit 30 D Building A-Zone</b>	
<b>I. Environmental Sanitation</b>	<b>Date of Inspection: June 07, 2016</b>
One (1) light is out in the day room area	
Bed #1, 38, 53, 54, 56, 65 and 99 have rusty sheets	
Bed #25, 59, 61, 102 and 106 needs a mattress	
Beds #191, 196, 135, 139, 131, 132, 149, 142 and 119 needs a mattress cover	
High cleaning is needed throughout the zone	
7 <sup>th</sup> bathroom sink is inoperable	

Shower ceiling area in bathroom is falling and holding water	
<b>Unit 30 D Building B-Zone</b>	
<b>I. Environmental Sanitation</b>	<b>Date of Inspection: June 07, 2016</b>
1 <sup>st</sup> commode is leaking, 5 <sup>th</sup> commode, 3 <sup>rd</sup> lavatory sink and 1st urinal does not work	
3 <sup>rd</sup> lavatory sink does not work	
<b>Unit 30 D Building B-Zone</b>	
Vents need cleaning throughout the zone	
Beds #191, 196, 135, 139, 131, 132, 149, 142 and 119 need mattresses cover	
<b>Unit 30 Gym/Barbershop</b>	
<b>I. Environmental Sanitation</b>	<b>Date of Inspection: June 07, 2016</b>
Commodes #1 and 2 handles are missing	
Lavatory sink #1 hot water knob is stripped	
There is no hot water in the barber shop	
<b>Unit 30 Kitchen</b>	
<b>I. Food Service</b>	<b>Date of Inspection: June 07, 2016</b>
Observed: coleslaw in cooler while temp was 56 degrees and has work order sign saying needs repairing	<b>Reference Picture Section 9 (pages 101-109)</b>
Observed: Standing water at back of kitchen loading dock; drain backed up	
Outside freezer contained food not properly dated and personal water bottles were in the freezer	
Floor is damaged	<b>Reference Picture Section 9 (pages 101-109)</b>
Observed: No hand towels in the bathroom	
Observed: Standing water in cooking area not draining	<b>Reference Picture Section 9 (pages 101-109)</b>

Observed roach crawling across the kitchen floor	<b>Reference Picture Section 10 (pages 110-115)</b>
<b>Unit 30 Kitchen Warehouse</b>	
<b>I. Environmental Sanitation</b>	<b>Date of Inspection: June 07, 2016</b>
Looks good, No discrepancies noted	
<b>Unit 30 Kitchen Warehouse 2</b>	
<b>I. Environmental Sanitation</b>	<b>Date of Inspection: June 07, 2016</b>
None	

<b>Unit 30 ALCOHOL &amp; DRUG</b>	
<b>I. Environmental Sanitation</b>	<b>Date of Inspection: June 07, 2016</b>
Restroom urinal #6 is missing	
Need high and low cleaning	
<b>Unit 30 ABE</b>	
<b>I. Environmental Sanitation</b>	<b>Date of Inspection: June 07, 2016</b>
Restroom floor tiles need replacing	
<b>Unit 30 FBI</b>	
<b>I. Environmental Sanitation</b>	<b>Date of Inspection: June 07, 2016</b>
Lights are missing throughout area	
<b>Unit 30 WAREHOUSE</b>	
<b>I. Environmental Sanitation</b>	<b>Date of Inspection: June 07, 2016</b>
<b>NONE</b>	

<b>Unit 25 A Zone</b>	
<b>I. Environmental Sanitation</b>	<b>Date of Inspection: June 07, 2016</b>
Window screen is torn next to beds #3 and 57	
No water fountain on the zone	
Exhaust blowers do not work	
<b>Unit 25 B Zone</b>	
<b>I. Environmental Sanitation</b>	<b>Date of Inspection: June 07, 2016</b>
1 <sup>st</sup> commode does not work	
Floor tiles needs replacing in shower	

Exhaust fan does not work	
Beds #117 and 120 need a mattress	
Bed #74 and 113 need a mattress cover	
Bed #65 mattress is torn	
<b>Unit 25 C Zone</b>	
<b>I. Environmental Sanitation</b>	<b>Date of Inspection: June 07, 2016</b>
Lavatory sink #4 and 5 do not work	
1 <sup>st</sup> lavatory drains slow, 2 <sup>nd</sup> lavatory does not work	
2 <sup>nd</sup> shower on the left and the 3 <sup>rd</sup> shower on the right constantly runs water	
<b>Unit 25 C Zone</b>	
water does not get cold at water fountain	
The exhaust fan does not work	
<b>Unit 25 D Zone</b>	
<b>I. Environmental Sanitation</b>	<b>Date of Inspection: June 07, 2016</b>
3 <sup>rd</sup> lavatory sink does not work	
1st and 2nd commode does not work	
Only two (2) showers are working	
Bed #189 has rusted sheets	
Bed #206 and 220 need a mattress cover	
Window screens are needed throughout the zone	
No water fountain on the zone ( <b>see pic</b> )	
<b>Unit 25 D Zone</b>	
<b>I. Environmental Sanitation</b>	<b>Date of Inspection: June 07, 2016</b>
The exhaust fans on the zones do not work	
<b>Unit 25 Kitchen</b>	
<b>I. Environmental Sanitation</b>	<b>Date of Inspection: June 07, 2016</b>
Food stored in the warmer with-out-of order sign on it	
No paper towels in the dispenser at hand wash sink	
Food temp was 117 degrees in the warmer	
<b>UNIT 25 PRE-RELEASE</b>	
<b>I. Environmental Sanitation</b>	<b>Date of Inspection: June 07, 2016</b>



Inmate Bathroom urinal and commode does not work	
--	--

<b>Unit 26 A BUILDING</b>	
<b>I. Environmental Sanitation</b>	<b>Date of Inspection: June 07, 2016</b>
<b>A BUILDING</b>	
Window screens are missing throughout building	
<b>A ZONE</b>	
<b>Unit 26 A BUILDING</b>	
Missing floor tiles in Shower, Shower #1 head is held by a string, shower # 3 has a salt shaker for water head	
<b>B ZONE</b>	
Missing floor tiles in shower, shower #3 & 4 have factory bottles as shower heads	
Observed chemicals stored in the shower	
Beds #64 need a mattress	
Beds #59,79,80, have rusted sheets	
Water fountain needs replacing	
Exhaust fan/Ventilation fan is not working properly.	
<b>Unit 26 A BUILDING</b>	
<b>I. Environmental Sanitation</b>	<b>Date of Inspection: June 07, 2016</b>
<b>C ZONE</b>	
Shower is missing floor tiles, shower #1 has no knobs, Shower #5 has no shower head and has mildew/molds	
Zone need high and low cleaning throughout zone	
Bed #113 need a mattress	
Beds #130,140,155 have rusted sheets	
<b>D ZONE</b>	
Shower is missing floor tiles	
Lavatory sink #5 is leaking from bottom	

Shower appears to have mildew and mold throughout	
Lavatory sink #2 and #3 has a constant drip	
Beds #2 & 5, need mattress a cover	
Beds #2 & 8 need a mattress	
Water fountain need replacing	
<b>E ZONE</b>	
Missing ceiling tile throughout zone	
Water fountain need replacing	
<b>Unit 26 A BUILDING</b>	
Bed 247,272,298 & 303, rusted sheets	
Rear exit window is cracked	
<b>Unit 26 Kitchen</b>	
<b>I. Environmental Sanitation</b>	<b>Date of Inspection: June 07, 2016</b>
The blowers at the kitchen back door are not working	
Refrigerator is out of order	
<b>Unit 26 Barbershop</b>	
None	
<b>Unit 28 BUILDING</b>	
<b>I. Environmental Sanitation</b>	<b>Date of Inspection: June 07, 2016</b>
<b>A ZONE</b>	
Shower #1 missing knobs, Shower #4 & #5 missing shower head	
<b>Unit 28 BUILDING</b>	
<b>I. Environmental Sanitation</b>	<b>Date of Inspection: June 07, 2016</b>
Bed #20 & 21 rusted sheets	
<b>B ZONE</b>	
Shower lights do not work, missing floor tiles, Showers #1 & #2 missing knobs	
Bed #96 need a mattress	
Room #19 has no cold water at lavatory sink	
Room #18 has no hot water at lavatory sink	
Room #17 hot water knob is missing at lavatory sink	
<b>C ZONE</b>	

Zone entrance light does not work	
Shower #2 is missing knobs, floor tiles are missing, Shower # 3 constantly runs water	
Beds #98,99 & 107 have rusted sheets	
Beds #119 and 120 need a mattress cover	
Zone fabrication need is missing near bed # 27	
Water fountain need to be replacing	

### Unit 28 BUILDING

<b>D ZONE</b>	
Shower #2, #4, and #5 constantly runs water	
Shower floor tiles are missing	
Exhaust fan needs to be cleaned	
Water fountain need replacing	

### Unit 31

<b>I. Environmental Sanitation</b>	<b>Date of Inspection: June 07, 2016</b>
Ice machine was extremely dirty	
Brick block was used to hold the Automatic gas shutoff valve on the stove	
Generator room has standing water on the outside	
1 <sup>st</sup> machine in the laundry room has standing water on floor	

### Unit 31

<b>I. Environmental Sanitation</b>	<b>Date of Inspection: June 07, 2016</b>
Window screens are missing from windows throughout the building	
<b>A-Zone</b> second commode inmate bathroom does not work.	
1st shower is leaking around the knob	
3rd commode flushes occasionally	
<b>B-Zone</b> – no discrepancies noted	

<b>C-Zone</b>	
Bathtub overflow had a garbage bag stuffed in it.	
2nd commode does not work.	
Rooms #163 and 169 inmates are using oxygen – no oxygen in use sign on doors	
<b>D-Zone</b>	
2nd commode in bathroom does not work	
<b>Unit 31</b>	
<b>KITCHEN</b>	
One ice machine is out	
Leak underneath dish sink	
Drain under dishwasher needs repairing or replacing.	
Gas shut-off valve was being propped by a rock	
Leak under 3-way sink	
<b>Generator Room</b>	
Large hole outside filled with water	
There was a large deep hole in the floor filled with water where the pipes are	

<b>Unit 32 Kitchen</b>	
<b>I. Environmental Sanitation</b>	<b>Date of Inspection: June 08, 2016</b>
High cleaning is needed throughout, spider webs present	
Food containers in storage tops need to be cleaned off	
Observed eight (8) old vehicle batteries in storage room	
Vent screens need to be cleaned	
<b>Unit 32 Laundry</b>	

<b>I. Environmental Sanitation</b>	<b>Date of Inspection: June 08, 2016</b>
Water leaking behind washer #1	
Water leaking in front of washer #4	

<b>Unit 42 Kitchen</b>	
<b>I. Environmental Sanitation</b>	<b>Date of Inspection: June 08, 2016</b>
Observed a slimy green water standing inside the cooler	
Vents need cleaning	

<b>Unit 42 Kitchen</b>	
<b>I. Environmental Sanitation</b>	<b>Date of Inspection: June 08, 2016</b>
Food items in storage with no dates	
Offender restroom need cleaning and observed mold around the sink	
Offender commode is not working properly	

<b>Unit 42 Laundry</b>	
<b>I. Environmental Sanitation</b>	<b>Date of Inspection: June 08, 2016</b>
Needs cleaning behind the washer and dryer	
Vents hanging in the laundry room	
Dryer #69955 needs cleaning on top	
Ceiling vent is hanging in the hall area	

<b>Unit 42</b>	
<b>I. Environmental Sanitation</b>	<b>Date of Inspection: June 08, 2016</b>
Emergency room floor had blood on it	
Observed inmate Yates #K1621 was using bathroom cleaner to clean up a blood spill on a stretcher	

Paper Towel Holder in Biohazard room needed securing	
Two (2) used sodium chloride bags were left in the sink in the biohazard room	
Lids on Biohazard containers not closed properly	
Empty chemical supply bottle on top of the file cabinet near the nurse's station	
<b>Unit 42</b>	
<b>EAST WARD</b>	<b>Date of Inspection: June 08, 2016</b>
<u>Room 220 Bed B</u> electrical outlet needs repairing (See Picture) Bio hazard bag contained trash. <u>Room 220 Bed C</u> electrical outlet hanging	
Day Room thermostat cover off	
<u>Room 221</u> – Window open, could not close because there was no handle	
Wall light switch missing	
East Ward offender shower door needs repairing	
<b>WEST WARD</b>	
Bed 215 Oxygen in use. No “Oxygen in Use Sign” posted on door	
<u>Room Next to Isolation Room</u> Has large holes in the walls on the south side and the north side	
<u>Isolation Biohazard Room</u> was not secured.	
<u>Room 219</u> outside light notification was constantly blinking	
<b>SOUTH WARD</b>	
<u>Room 213</u> had bird nest in window	
First holding cell window on South Ward was shattered	
<b>MSP Vocational School</b>	

<b>I. Environmental Sanitation</b>	<b>Date of Inspection: June 09, 2016</b>
<b>A. Deficiencies Identified this Inspection:</b>	
<b>HORTICULTURAL SHOP</b>	
None	
<b>CARPENTRY SHOP</b>	
None	
<b>MSP Vocational School</b>	
<b>BODY SHOP</b>	<b>Date of Inspection: June 09, 2016</b>
None	
<b>MARINE MAINTENANCE</b>	
None	
<b>INMATE RESTROOM</b> Has one (1) light out	
<b>WELDING SHOP</b>	
NONE	
<b>DIESEL SHOP</b>	
Has one (1) light missing	
Lavatory Sink # 2 does not work	
<b>AUTO MECHANIC</b>	
None	

<b>RADIO/T.V. REPAIR</b>	
None	
<b>HVAC</b>	
None	
<b>MSP Vocational School</b>	
<b>CHEMICAL STORAGE</b>	<b>Date of Inspection: June 09, 2016</b>
None	
<b>WAREHOUSE</b>	
None	

<b>MPIC TEXTILE</b>	
<b>I. Environmental Sanitation</b>	<b>Date of Inspection: June 09, 2016</b>
None	
<b>Cold Storage</b>	
<b>I. Environmental Sanitation</b>	<b>Date of Inspection: June 09, 2016</b>
Water spill on bag of dry potatoes	<b>Reference Picture Section 9 (pages 101-109)</b>
Ceiling has a leak	
Observed a bird flying around in the storage room	
Observed three (3) areas in the building where the wall is busted up and has	<b>Reference Picture Section 9 (pages 101-109)</b>



concrete blocks hanging by wire	
Observed a chemical spilled on the floor near the storage bathroom	
<b>Processing</b>	
<b>I. Environmental Sanitation</b>	<b>Date of Inspection: June 09, 2016</b>
Ice machine has rusted screw and the rust is running in the ice machine	
1 <sup>st</sup> lavatory sink on the left in the inmate restroom does not work	
2 <sup>nd</sup> sink on the right in the inmate bathroom does not work	
<b>Farm Shop</b>	
<b>I. Environmental Sanitation</b>	<b>Date of Inspection: June 09, 2016</b>
General cleaning is needed throughout	
Observed a homemade clothesline with offender clothes hanging located behind the tool room	
Standing water near the side entrance door of the farm shop	
<b>Ag-Ent</b>	
<b>I. Environmental Sanitation</b>	<b>Date of Inspection: June 09, 2016</b>
No discrepancies noted	

<b>MPIC Metal Fab</b>	
<b>I. Environmental Sanitation</b>	<b>Date of Inspection: June 09, 2016</b>
Observed gas was in a soda bottle in offenders changing room	

<b>Unit 30 Kitchen (revisit)</b>	
<b>I. Food Service</b>	<b>Date of Inspection: June 09, 2016</b>
Unit 30 Back gate parking lot-Trash compactor is full to the top and running over	
Trash on the back dock area	

Observed piles of dirty laundry from the zones stacked against the kitchen outdoor freezer	
Rodent droppings in the dry storage area	<b>Reference Picture Section 10 (pages 110-115)</b>
Water on the floor in the dry storage area	
Previously advised on Tuesday, June 7 to remove food out of the cooler that was out of order. On today's visit June 9, 2016 the items were still in the cooler.	
Observed a roach crawling on the floor	
Observed bread in storage with chemicals	
<b>Unit 29 Kitchen (revisit)</b>	
<b>I. Food Service</b>	<b>Date of Inspection: June 09, 2016</b>
Observed roaches in cooler and behind tray rack on the wall	
Dining Hall #3 line drain stopped up and water draining out on the serving line floor	
Food and chemicals stored in same area inside of Kitchen Supervisor's office	
Paint thinner stored in storage room	
Open food in prep area	
Offenders taking dirty laundry off cart loading it onto laundry truck without using gloves( <b>SALLYPORT</b> )	

**Mississippi State Penitentiary  
Parchman, Mississippi  
Photos taken from Inspection  
June 6-10, 2016**

**Section 1.....Birds Nesting in cell windows**

**Section 2.....Showers cited with mold/mildew residue and damaged floors**

**Section 3.....Lavatories, Commodes and Urinals Inoperable**

**Section 4.....Cell walls with holes in them and missing receptacle covers**

**Section 5.....Window screens torn and ripped**

**Section 6.....Buildings with metal fabrication torn and leaking ceilings**

**Section 7.....Buildings with damaged blocks and door frames**

**Section 8.....Buildings with poor lighting and damaged light fixtures**

**Section 9.....Kitchen areas with damaged floors, coolers and drains**

**Section10.....Signs of roaches and mice in kitchen areas**

# SECTION 1













# SECTION 2



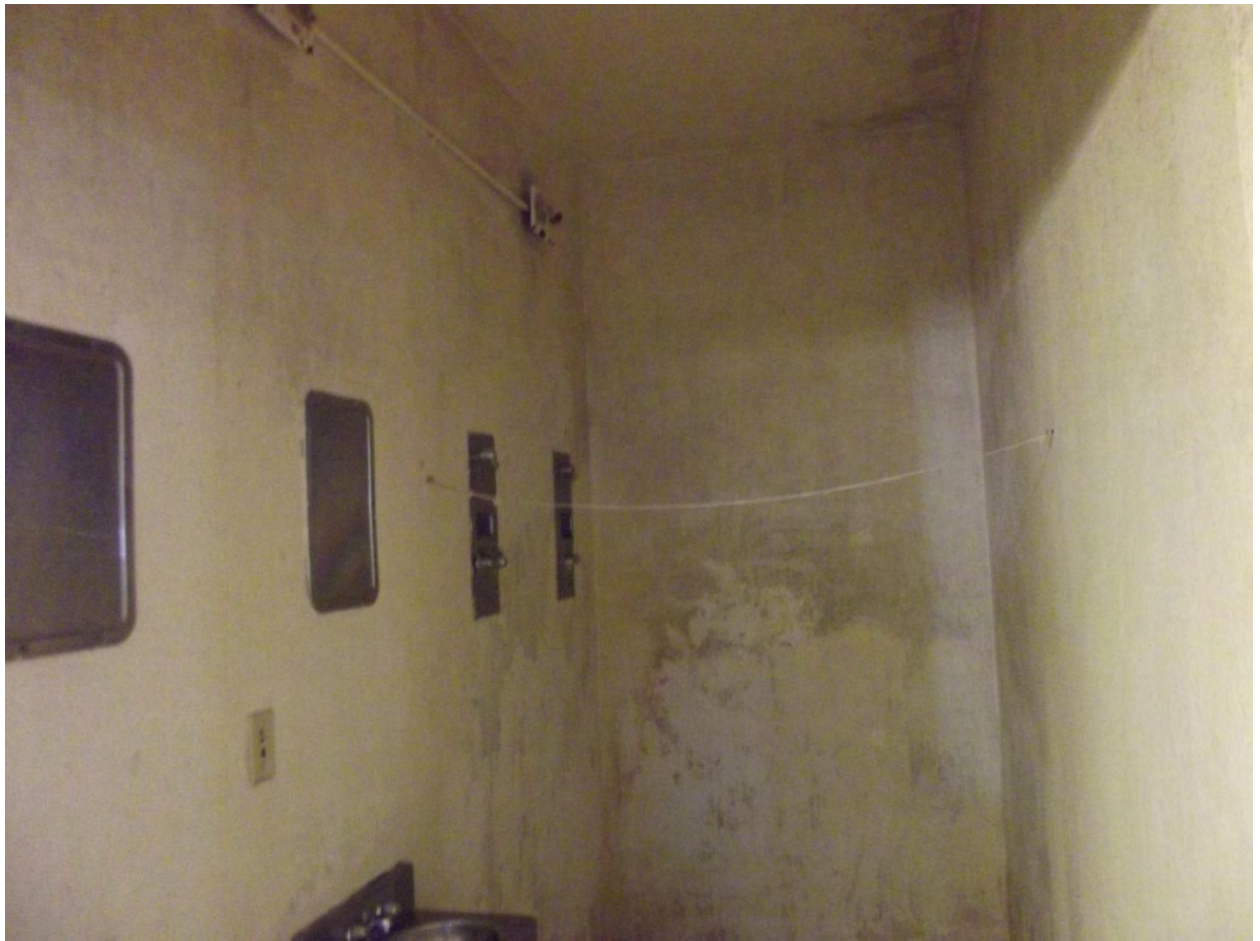



















# SECTION 3























# SECTION 4











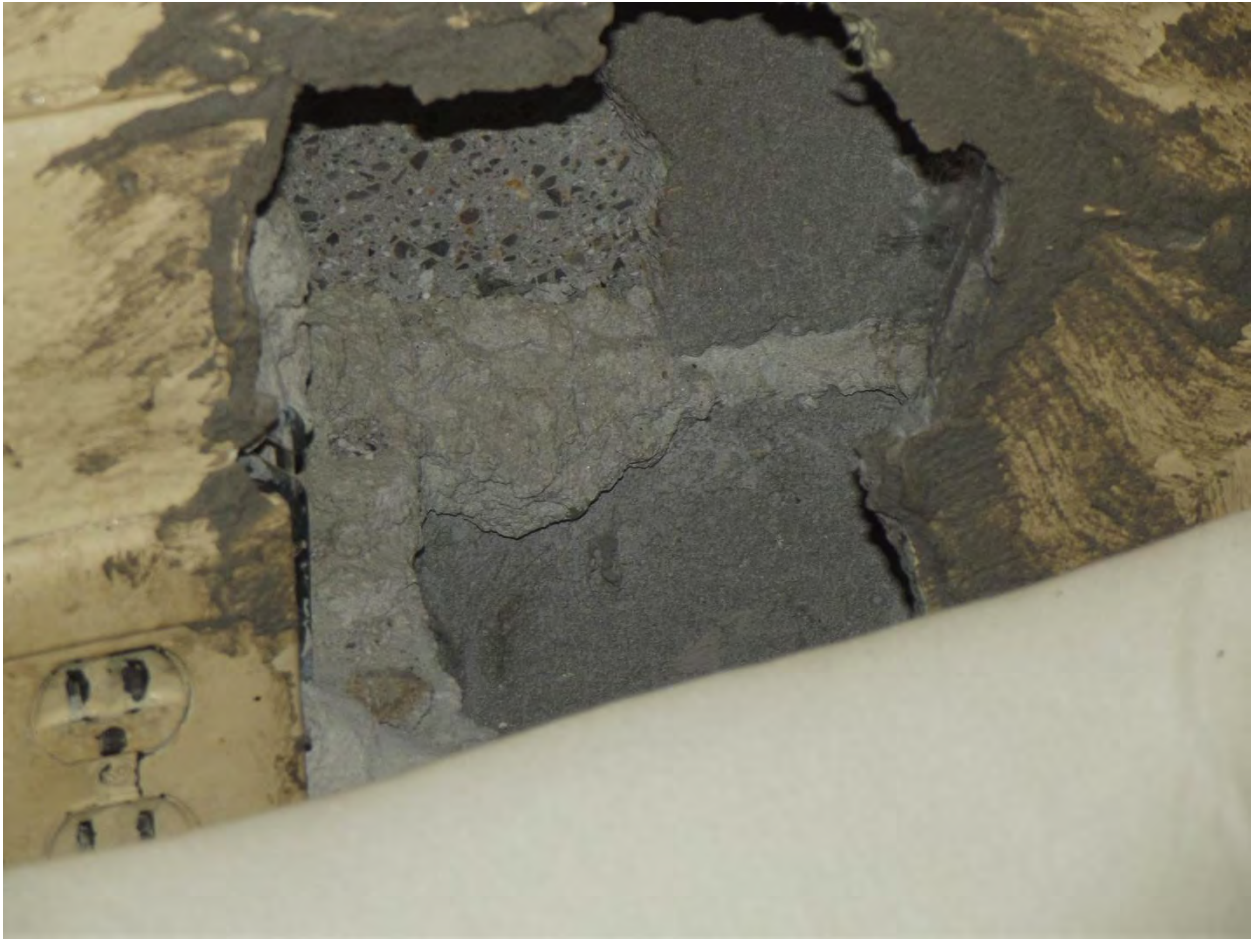











# SECTION 5











# SECTION 6

















# SECTION 7





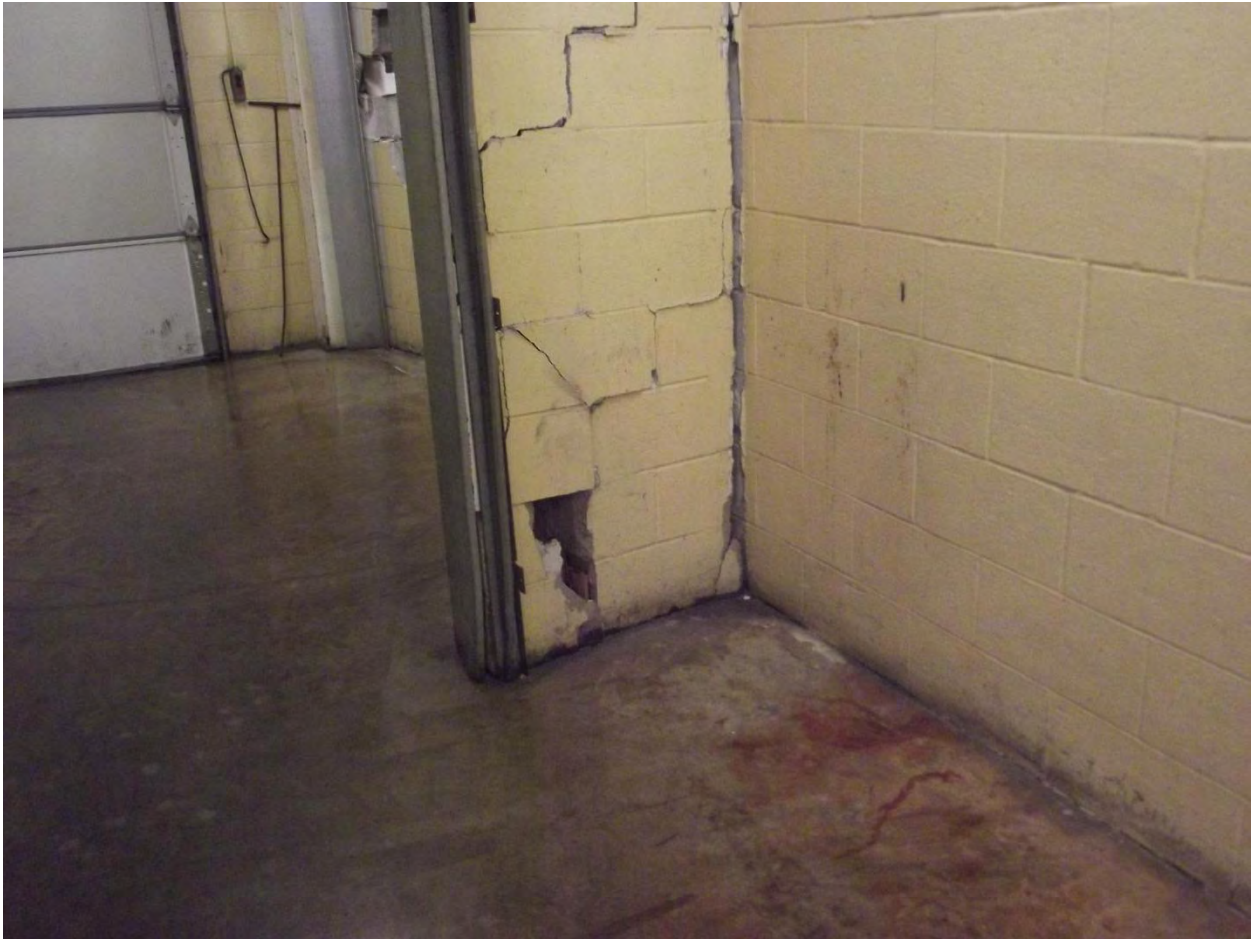

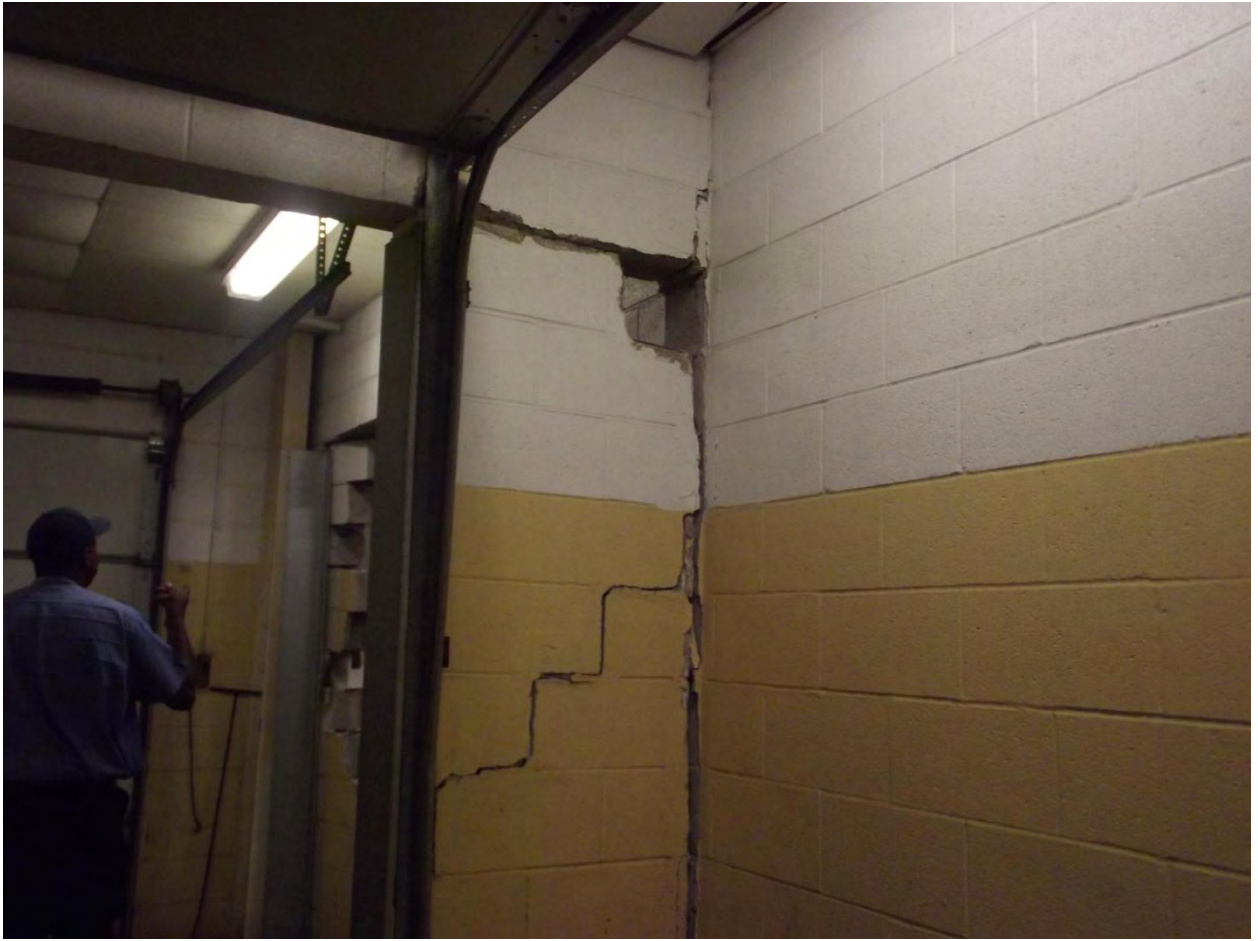



# SECTION 8









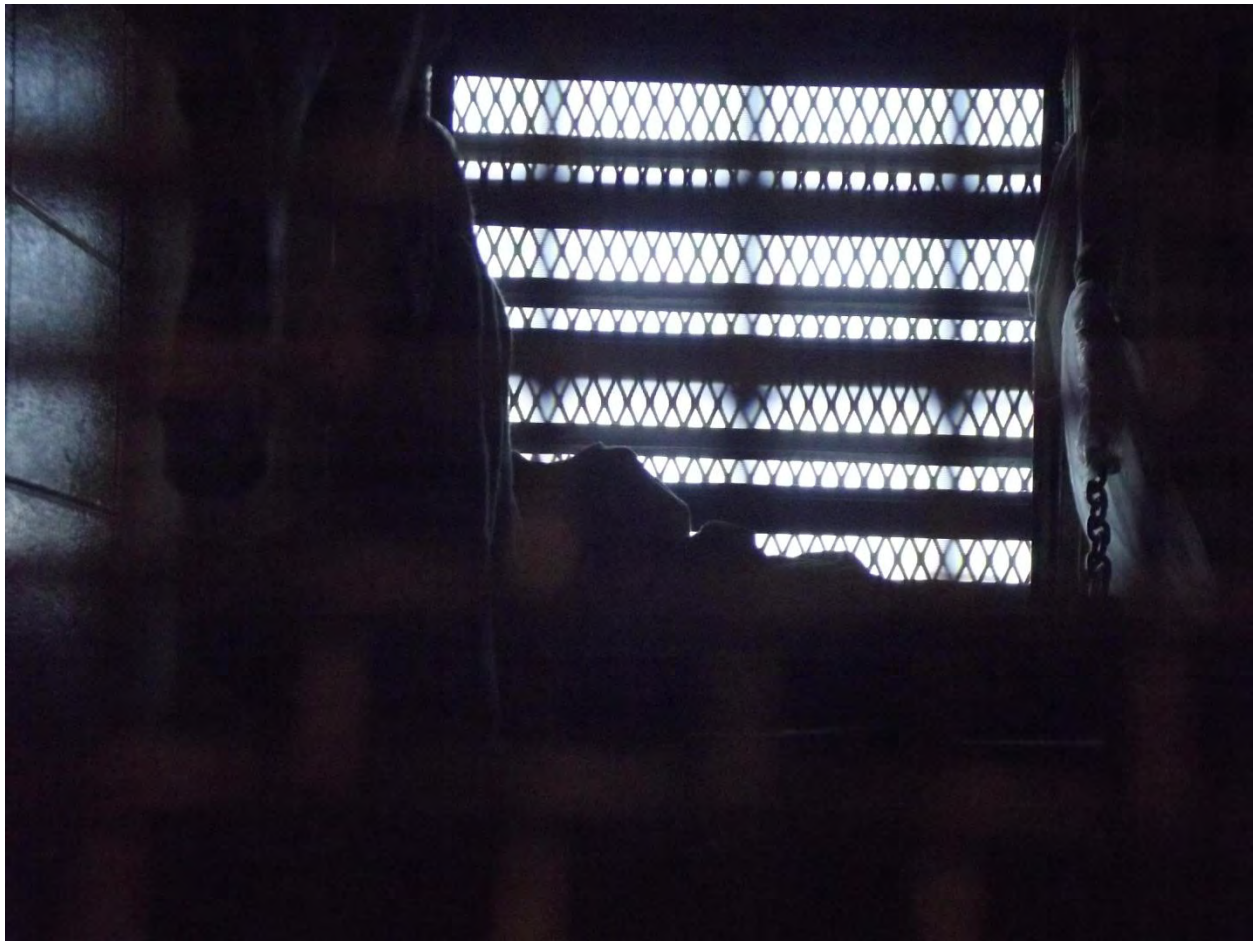







# SECTION 9











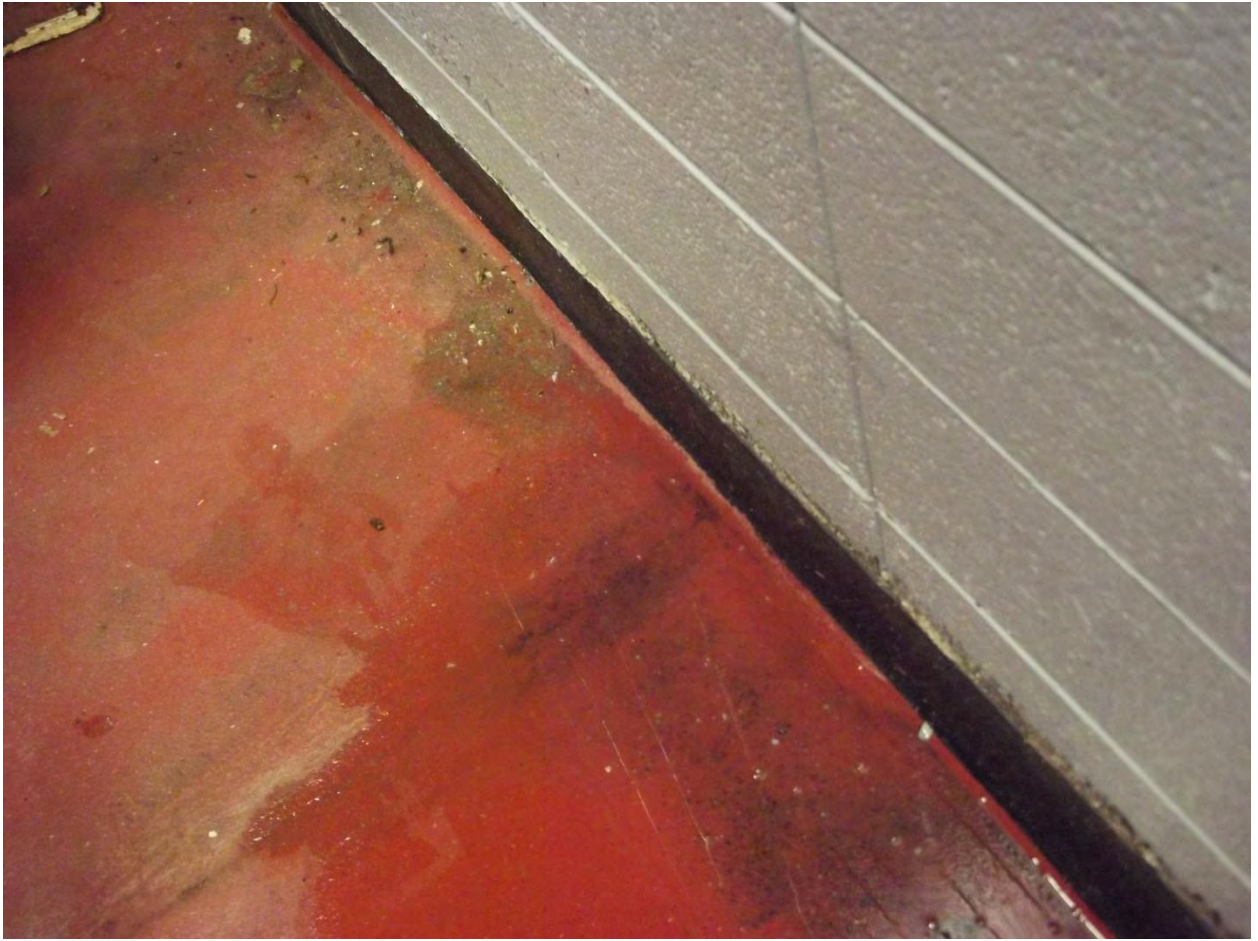







# SECTION 10



